

SKCG

220

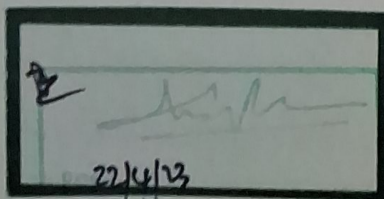
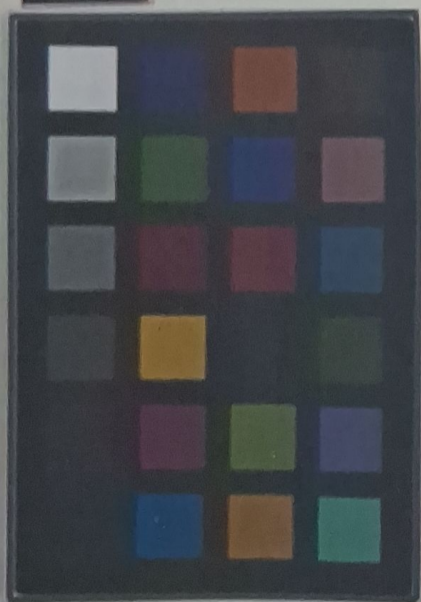

SREE KRISHNA COLLEGE, GURUVAYUR
P.G. DEPARTMENT OF BOTANY
HERBARIUM

Coll. No : 220 Date 13.04.2021

Bot. Name Pigea enneasperma (L.)
P.I. Forst.

Family : Violaceae.

Locality : Kavasseery (PBK)

Local Name : Orithal thamara.

Habitat : Sacred groves

Notes : Annular herbs, stem
woody at base. Flowers
axillary. Petals pinkish. Capsu-
les ovoid.

Collector : Praveenkumar K New.



SKBH
No. 1325

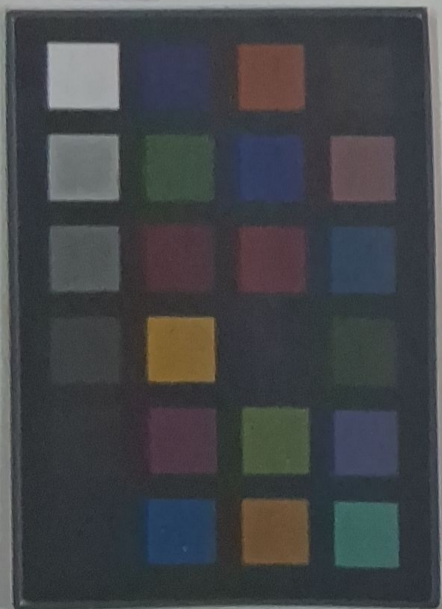

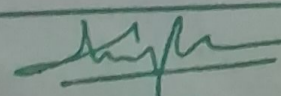
Date 2/3/11 VERIFIED

SREE KRISHNA COLLEGE, GURUVAYUR
P.G. DEPARTMENT OF BOTANY
FIELD NOTE

No. 1325

Date 20/12/2010

Name *Hybanthus enneaspermus* (L.)
F.v. Muell

Family *Violaceae*

Locality *Sree Krishna college campus*

Local Name *Ori thal thamara*

Altitude *60 m*

Habitat *Open areas*

Notes *Branching herbs upto 20 cm tall. Flowers pink, in axillary, solitary. stamens 6.*

Collector *Sree lakshmi. K.P*