



27/4/2023  
VERIFIED

SKCG  
258

SREE KRISHNA COLLEGE, GURUVAYUR  
P.G. DEPARTMENT OF BOTANY  
HERBARIUM

Coll. No : 258 Date 22-01-2022.

Bot. Name : Zingiber officinale Rosc.

Family : Zingiberaceae.

Locality : Thachandrukkara (ANK)

Local Name : Inchi.

Habitat : Sacred groves

Notes : Rhizomatous herbs. Spike  
obovoid, obovate, green.

Flowers few, corolla white

Labellum white, obovate.

Collector : Praveenkumar K

NEW



SKCG

119

SREE KRISHNA COLLEGE, GURUVAYUR  
P.G. DEPARTMENT OF BOTANY  
HERBARIUM

Coll. No : 119 Date 22-02-2020

Bot. Name : Hellenia speciosa (Koenig)  
S.R. Dutta

Family : Zingiberaceae

Locality : Pathirakunnath Mana (OTP)

Local Name : Channakoova

Habitat : Sacred groves

Notes : Herbs, Rhizome tuberosus,  
leaves spirally arranged, spikes  
terminal, bracts and bractioles  
reddish, corolla white.

Collector : Praveenkumar K New

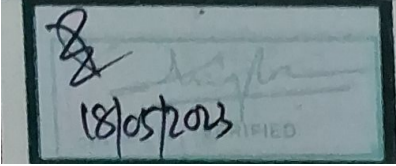
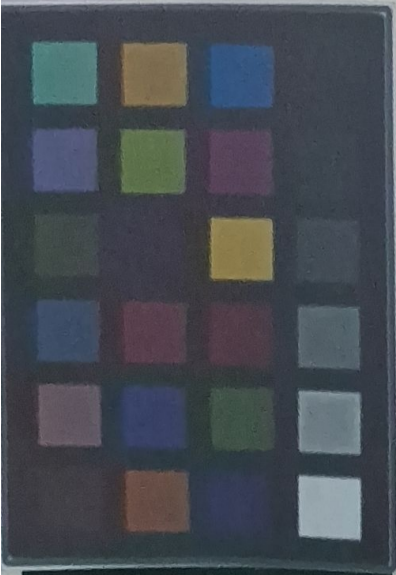
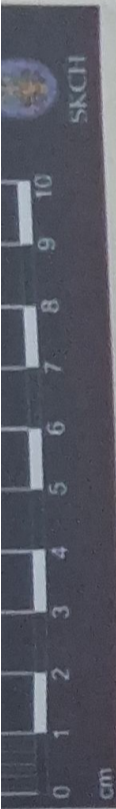

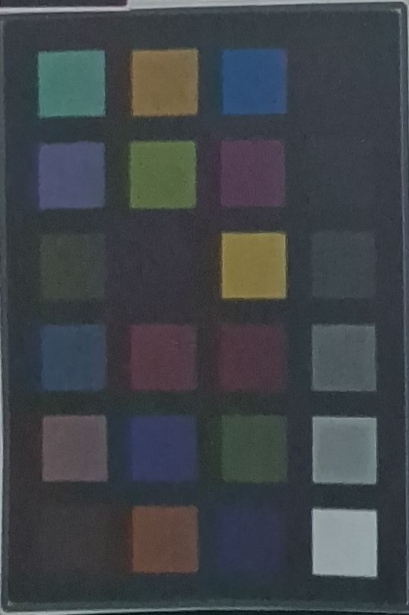
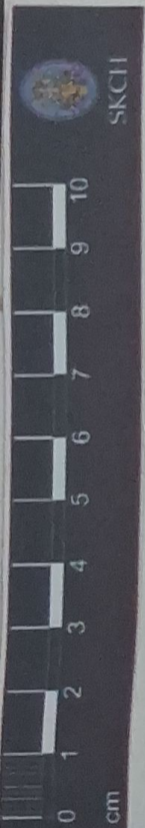

12/05/2023

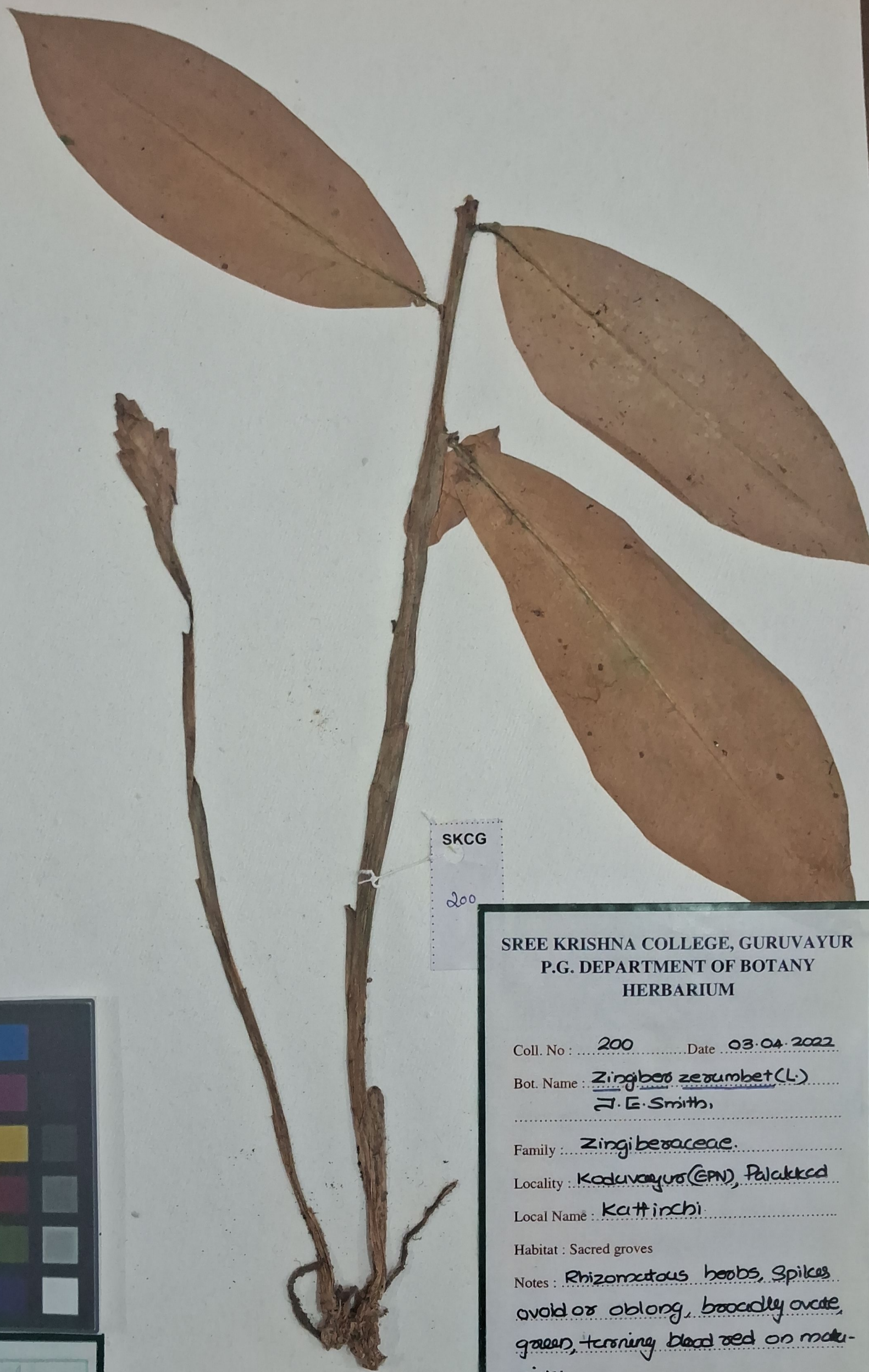

SKCG  
200

SREE KRISHNA COLLEGE, GURUVAYUR  
P.G. DEPARTMENT OF BOTANY  
HERBARIUM

Coll. No : 200 Date 03.04.2022

Bot. Name : Zingiber zerumbet (L.)  
J. E. Smith,

Family : Zingiberaceae.

Locality : Koduvayur (EPN), Palakkad

Local Name : Kattinchi.

Habitat : Sacred groves

Notes : Rhizomatous herbs, Spikes  
ovoid or oblong, broadly ovate,  
green, turning blood red on matura-  
city

Collector : Praveenkumar K WCV

SKBH  
No. 970

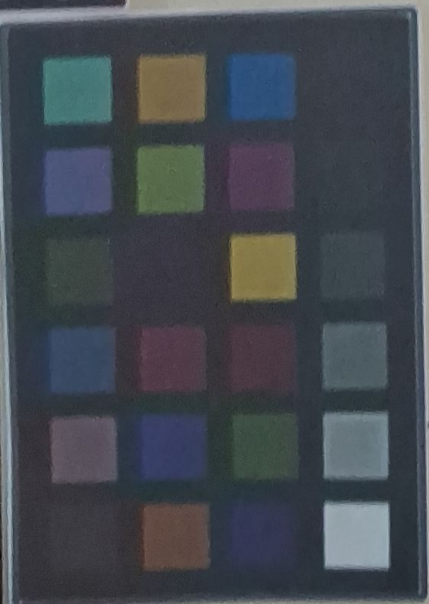
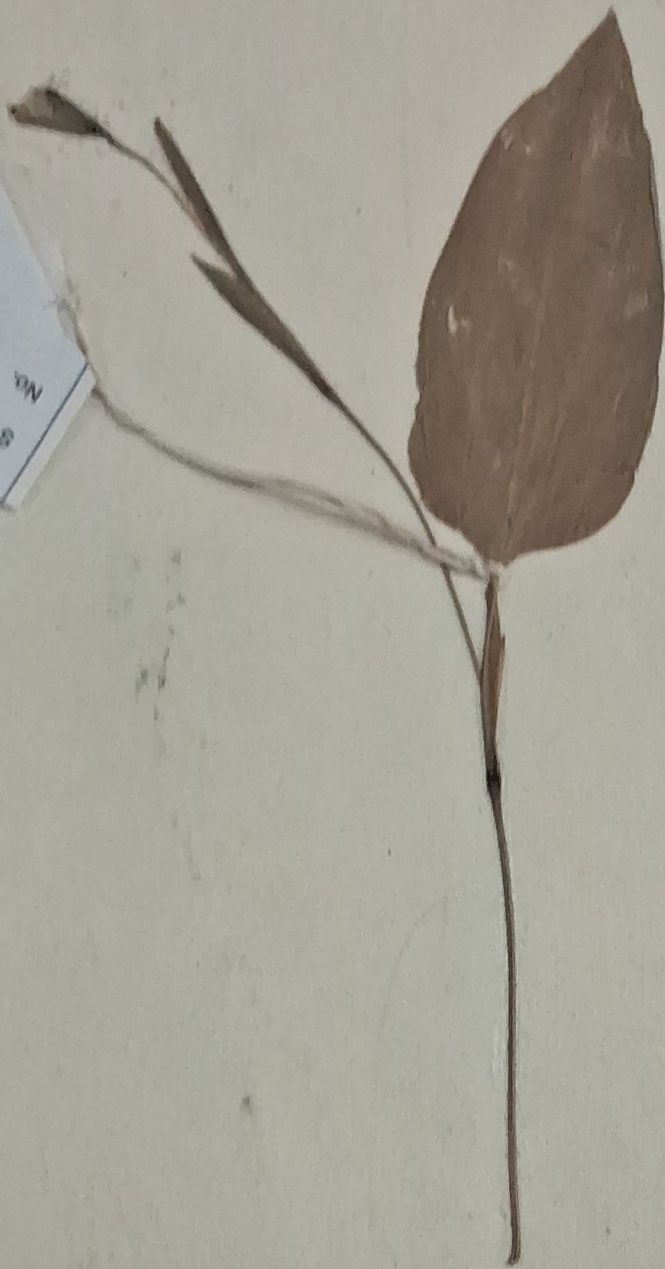

SREE KRISHNA COLLEGE, GURUVAYUR,  
P.G. DEPARTMENT OF BOTANY  
FIELD NOTE

No. \_\_\_\_\_ Date 12.11.11  
Name *Maranta arundinacea* Linn.  
Family Zingiberaceae  
Locality Thali  
Local Name Koova  
Altitude 120 m  
Habitat cultivated  
Notes Rhizomatous herbs. Flowers  
white in pairs on long axilla-  
ry peduncles.  
Collector Krishna. N. V

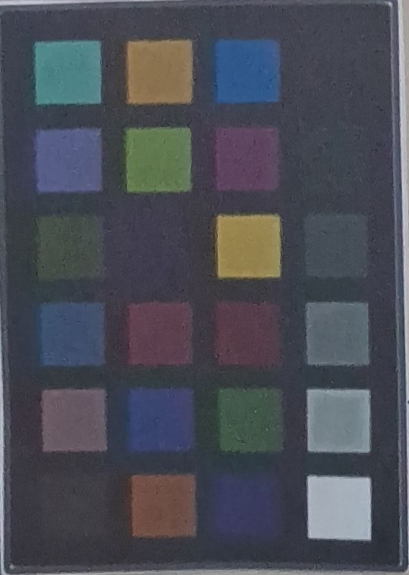
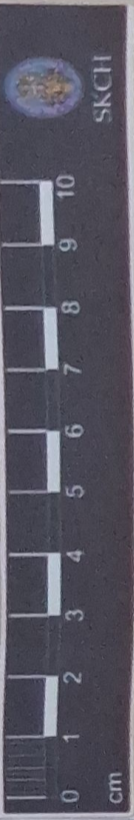
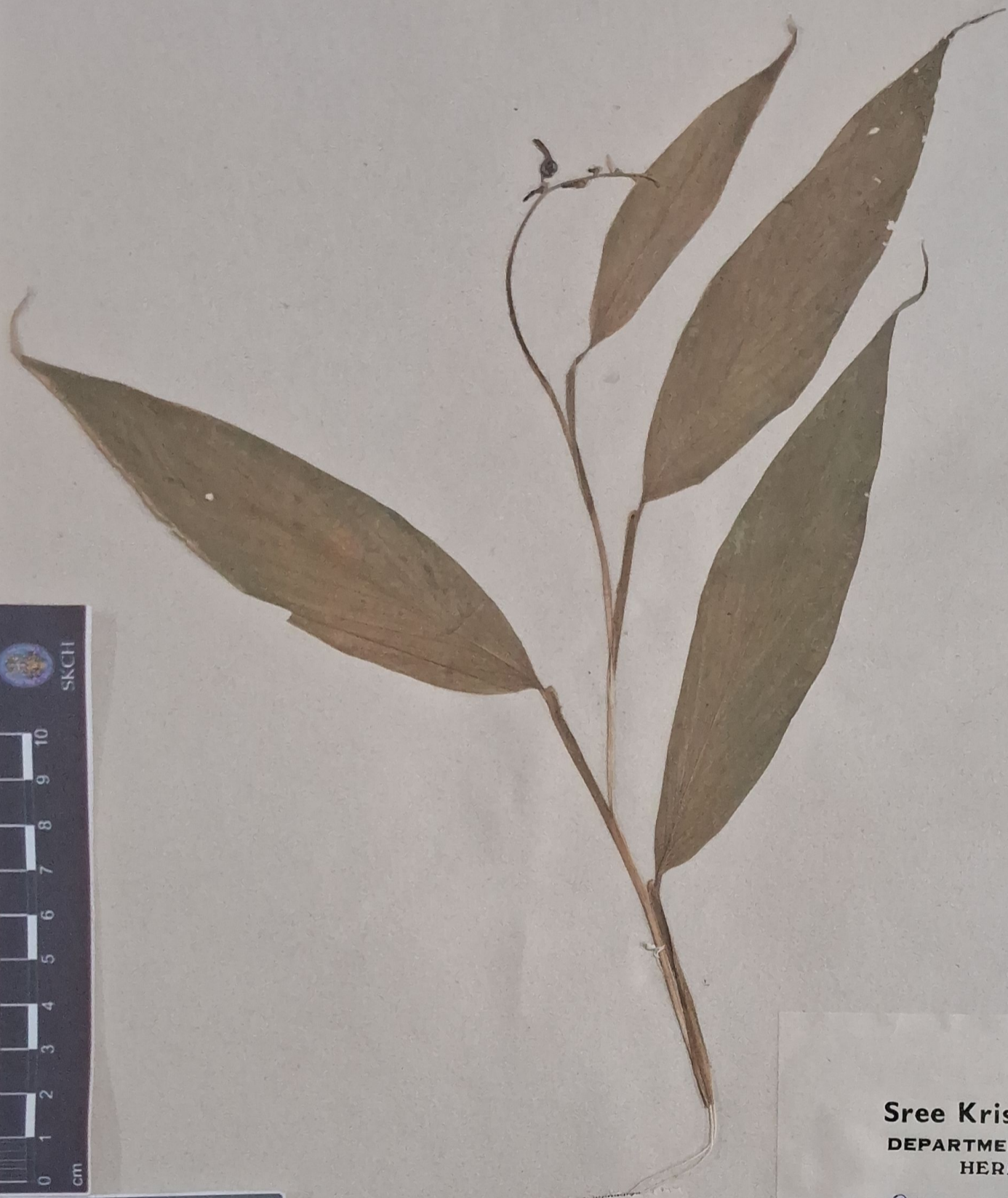

Coll. No. 2478

**Sree Krishna College**  
**DEPARTMENT OF BOTANY**  
**HERBARIUM**

Coll. No. 2406..... Date 22-7-1990  
Name *Colobha a. aphiglossa, wt.*  
Family Zingiberaceae  
Locality P. Marayally  
Altitude 40 ft.  
Habit *Small herb*  
Habitat *Damp localities*  
Notes *Flower yellow. Lateral*  
*Stamens pedicelled*  
Collector *Loka. M.*

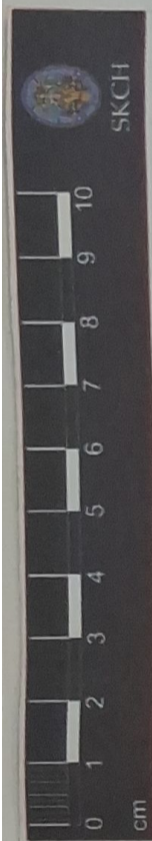

SKB#89  
No.

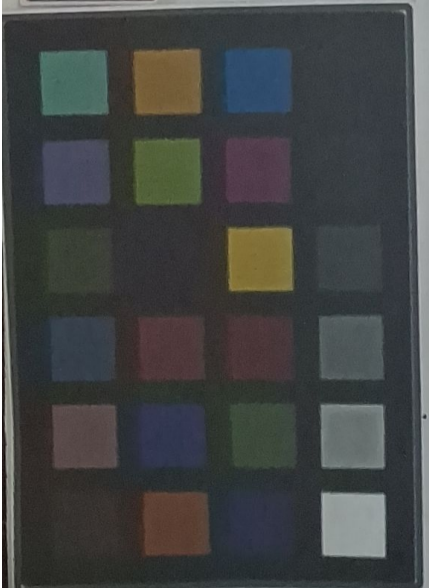

SREE KRISHNA COLLEGE (SKC)  
HERBARIUM  
Research Centre and P. G. Dept. of Botany  
Guruvayur, Kerala-680 102

Coll. No. 289 Date 2/5/18  
Family: Zingiberaceae  
Botanical Name: *Alpinia calcarata* Rose  
Local Name: Chittarath  
Locality: Kuttanellur  
Altitude: 80mtr  
Habitat: Cultivated  
Notes: Rhizomatous herbs. Leaves linear, lanceolate. Inflorescence in terminal 15 c. racemes. Flowers pinkish white.  
Collector: Arayosee, P.S.

13/6/10 VERIFIED

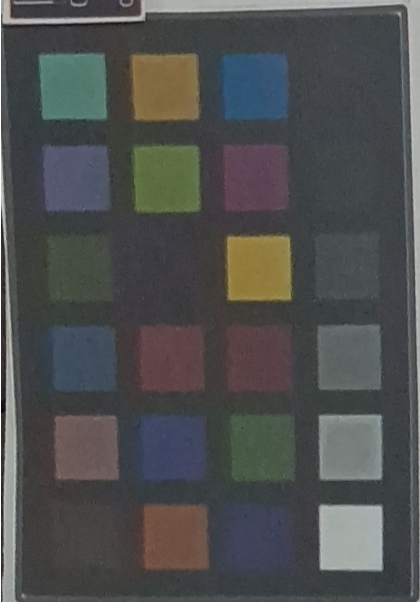
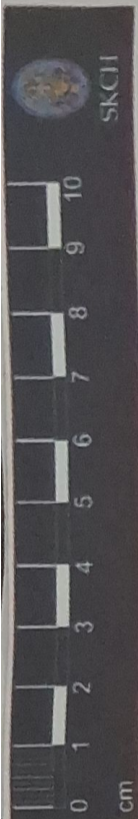

*[Handwritten signature]*  
31/3/14  
DATE VERIFIED

99

SKCG



SREE KRISHNA COLLEGE, GURUVAYUR  
P.G. DEPARTMENT OF BOTANY  
HERBARIUM

Coll. No.: 99 Date: 25/03/2014  
Bot. Name: *Alpinia purpurata* (Mell.)  
Family: Zingiberaceae Schum.  
Locality: Enicavadi.  
Local Name: Red ginger  
Altitude: ± 350 m.  
Habitat: Grown as ornamental.  
Notes: Rhizomatous herb. Leaves  
oblongate, lanceolate. In-  
florescence in terminal  
compact spikes.  
Collector: Anurag.

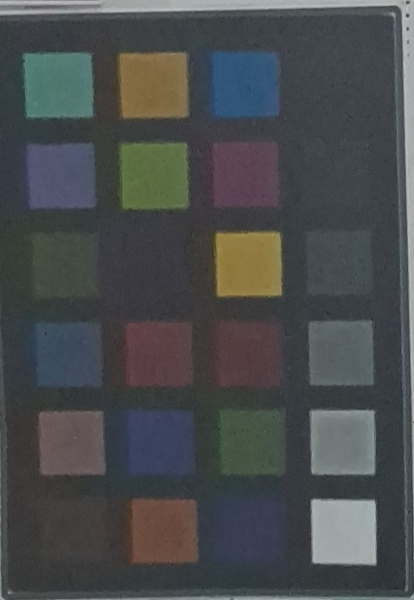

SKCG  
149

Date: 5/3/14  
VERIFIED



SREE KRISHNA COLLEGE, GURUVAYUR  
P.G.DEPARTMENT OF BOTANY  
HERBARIUM

Coll. No: 149 Date: 1.1.11.14

Bot. Name: *Curcuma zonga* L.

Family: Zingiberaceae

Locality: Chittakkara

Local Name: Manjal

Altitude: ± 90 m

Habitat: cultivated

Notes: Herbs, leaves elliptic or lanceolate, oblong, cordate - acuminate, bracts ovate. Flowers pink, lip yellow.

Collector: Didiya, Remenan, E



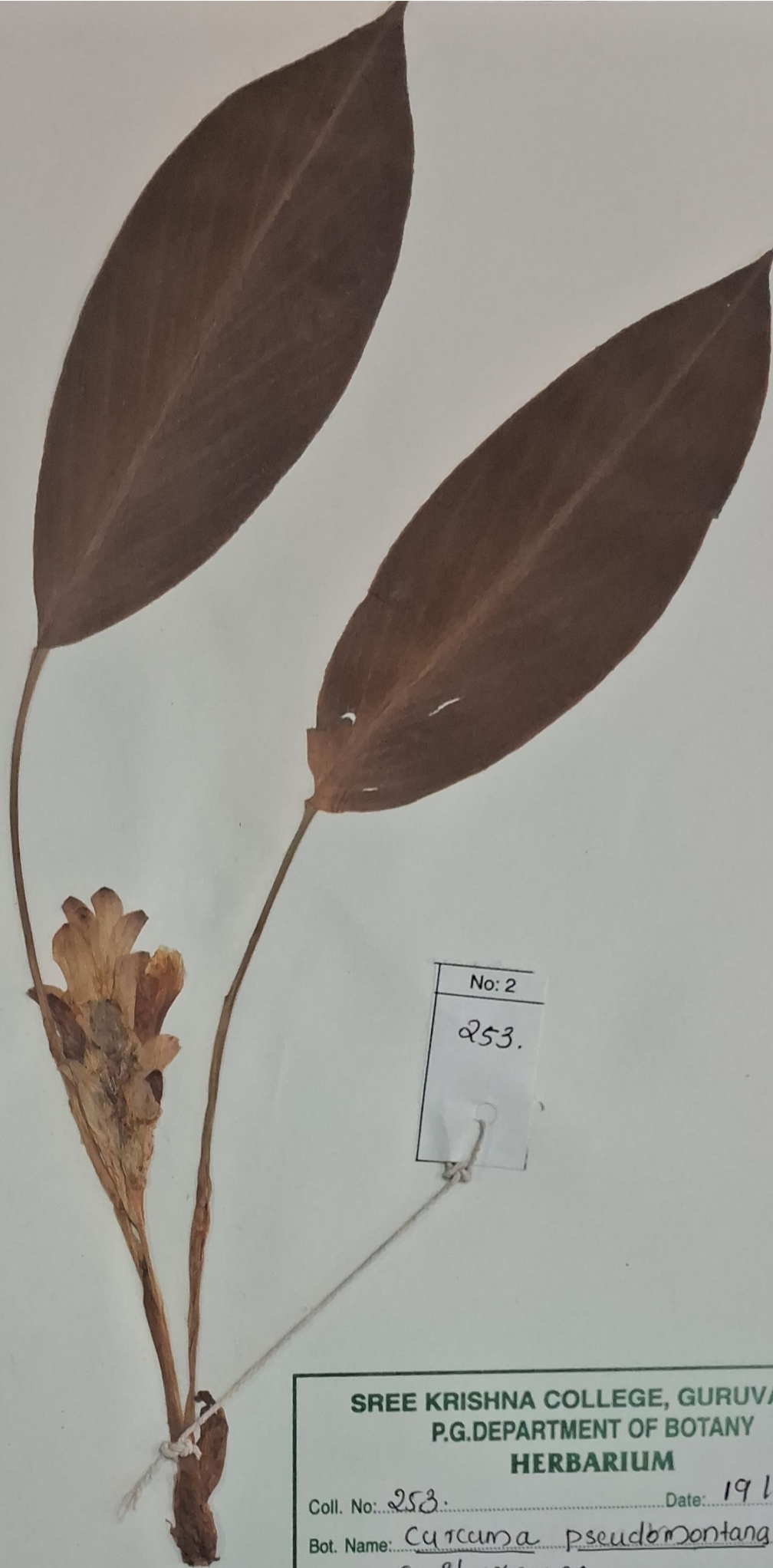
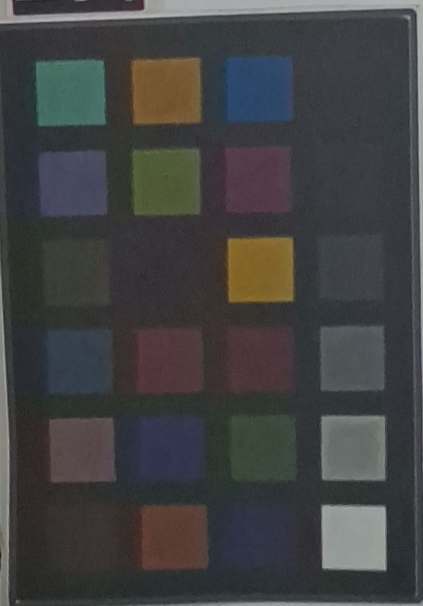
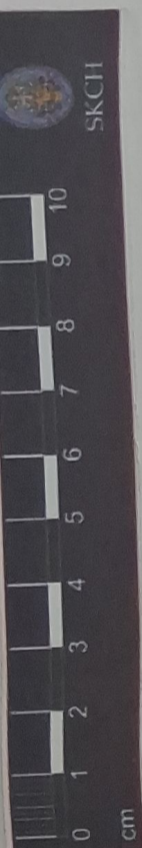

No: 2  
253.

**SREE KRISHNA COLLEGE, GURUVAYUR  
P.G. DEPARTMENT OF BOTANY  
HERBARIUM**

Coll. No: 253. Date: 19/8/19.  
Bot. Name: *Curcuma pseudomontana* J. Graham.  
Family: Zingiberaceae.  
Locality: Mattom.  
Local Name: Kattu manjal.  
Altitude: ± 18 m.  
Habitat: waste lands and open areas in plain  
Notes: Flowers are bright yellow, borne  
in each fertile bract. Non-flowering  
are purple below and pinkish  
purple above. Leaves are long  
Collector: Deepa M.P

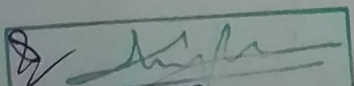
  
Date: 29/11/20  
VERIFIED

7/2/2024



SKBH  
No. 166

VERIFIED  
K. K. K.

SREE KRISHNA COLLEGE (SKC)  
HERBARIUM  
Research Centre and P. G. Dept. of Botany  
Guruvayur, Kerala-680 102

Coll. No: 166 ..... Date: 15/5/18 .....

Family: Zingiberaceae .....

Botanical Name: *Kaempferia rotunda* L. ....

Local Name: *Changanera kizhangu* .....

Locality: Kottakkal .....

Altitude: 140m .....

Habitat: Cultivated .....

Notes: Rhizome herbs, leaves radical  
purplish green, flowers violet with  
white patches .....

Collector: Anantha M .....

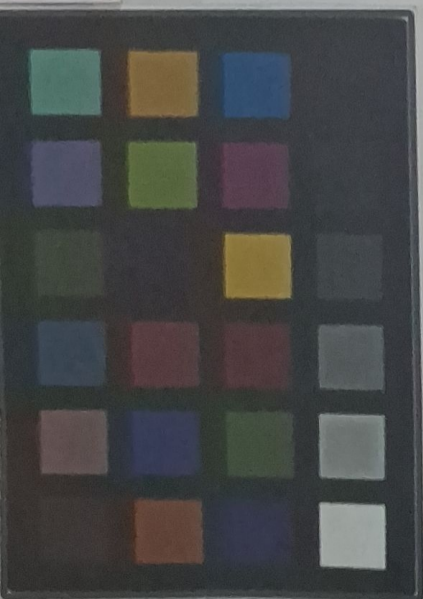
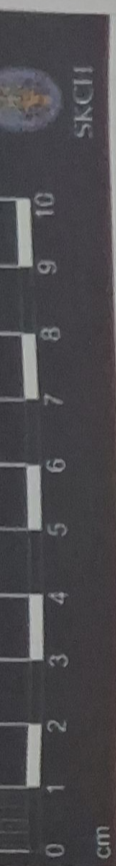

SKBH  
No. 394

**SREE KRISHNA COLLEGE, GURUVAYUR**  
**P.G. DEPARTMENT OF BOTANY**  
**FIELD NOTE**

No. 394 Date 5/5/2011  
Name *Hedychium coronarium* Koenig  
Family Zingiberaceae  
Locality Vallachira  
Local Name Kalyana Soughandhikam  
Altitude  
Habitat  
Notes Herb rhizo. malus. Leaves  
entire parallel venation.  
Flowers white. Leaves having  
slightly sheathed base.  
Collector Sree Lakshmi. K.P.



SKBH  
No. 391

**SREE KRISHNA COLLEGE, GURUVAYUR**  
**P.G. DEPARTMENT OF BOTANY**  
**FIELD NOTE**

No. 391 Date 19/6/2010  
Name *Curcuma nilgherrensis* Wight.  
Family Zingiberaceae  
Locality Vallachisa  
Local Name Koova  
Altitude  
Habitat Open area  
Notes Tuberosous herbs. Leaves lanceolate, acuminate at apex, narrowed at base. Flowers yellow in dense spikes.  
Collector Sree Lakshmi K.P.

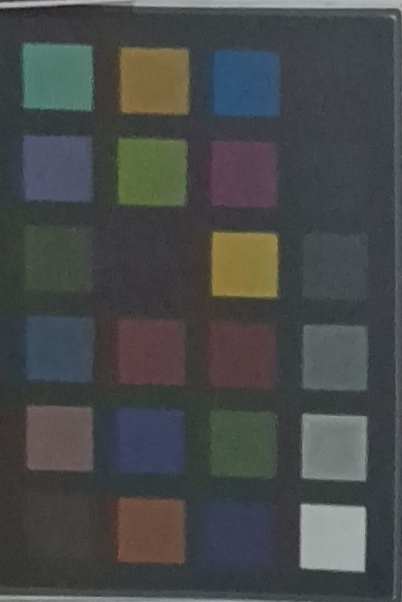
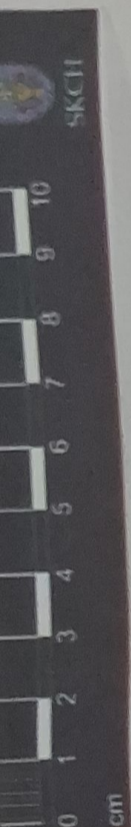

SKCG

527

6/3/16 VERIFIED

SREE KRISHNA COLLEGE, GURUVAYUR  
P.G. DEPARTMENT OF BOTANY  
HERBARIUM

Coll. No.: 527 Date: 30/11/15

Bot. Name: Zingiber officinale Rose

Family: Zingiberaceae

Locality: Arangottukara

Local Name: Inchi

Altitude: 120m

Habitat: cultivated in tropical countries

Notes: Rhizomatous herbs, leaves  
elliptic-oblong, acuminate. Flowers  
white with red spots in spadix

Collector: Swetha E.S

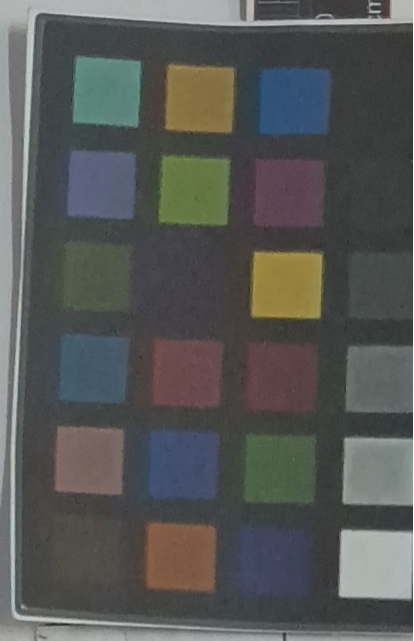
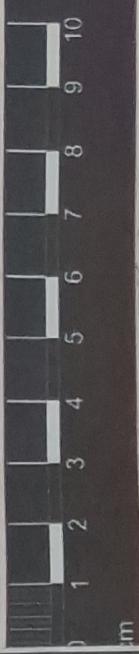

SKBH

No.

418



SREE KRISHNA COLLEGE (SKC)  
HERBARIUM

Research Centre and P. G. Dept. of Botany  
Guruvayur, Kerala-680 102

Coll. No.: 419 Date: 29/1/14

Family: Zingiberaceae

Botanical Name: *Costus speciosus* Sm.

Local Name: -

Locality: Pattambi

Altitude: ± 70m

Habitat: Open areas

Notes: A succulent herb, stem spirally divided, so that leaves appear spirally arranged. Leaves oblong-oblong lanceolate, glabrous. Flowers white in very dense spike.

Collector: Megha C J

29/1/14 VERIFIED

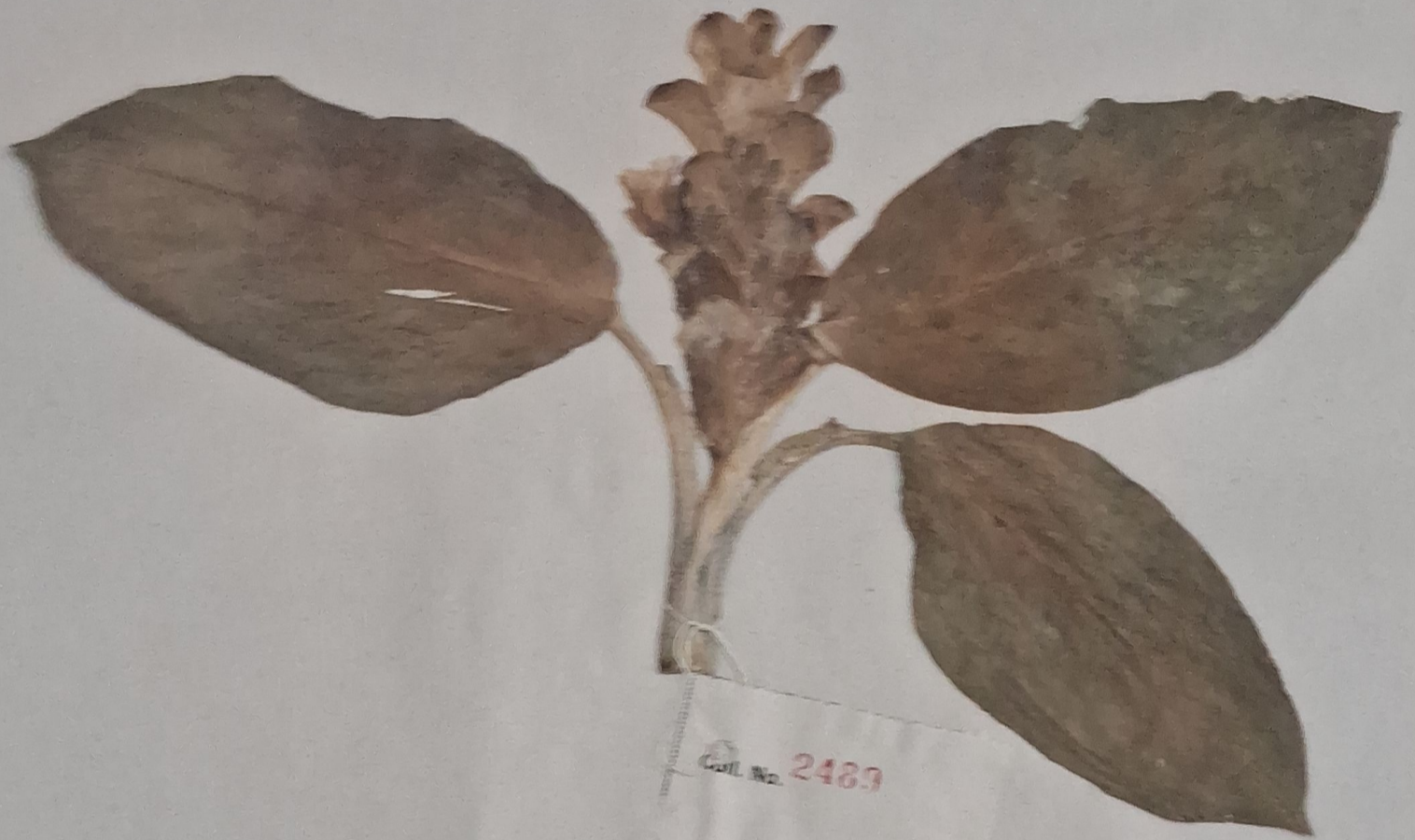

Coll. No. 2489

Sree Krishna College  
DEPARTMENT OF BOTANY  
HERBARIUM

Coll. No. 2489 Date 2-2-52  
Name *Curcuma amada* Robt.  
Family Scitamineae (S. Zingiberaceae)  
Locality Kodanur  
Altitude 1000  
Habit Herb  
Habitat Cultivated  
Notes Tubers pale yellow, roots  
leaves leprosy like

Collector L. S. M.